Automating Employee Data

Problem Statement:

Your organization wants to regularly import a list of new employees with their details, such as Name, Email, Department, and Manager, from an external system. Once imported, when an Incident is assigned to an employee, the Incident form should automatically show the manager's email of the employee's department. However, the Priority field on the Incident should default to a different value from the other child tables of the Task table because incidents often require urgent attention based on impact and urgency.

Objective:

The objective of this scenario is to automate the import of employee data, display department manager information directly on incidents, and set a custom priority default for incidents to improve data accuracy, provide quick access to relevant information, and streamline the incident resolution process in ServiceNow.

Skills: Import sets, Dot Walking, Dictionary Override

TASK INITIATION

Milestone 1 : Import data from data source

Activity 1: Create records in the Sheet

1. Open google sheet
2. Name the fields as name,email,department manager and manager’s email
3. Enter some records
4. Save the sheet as: employee data
5. Download the file as .xlsx , .csv (or) .xml file

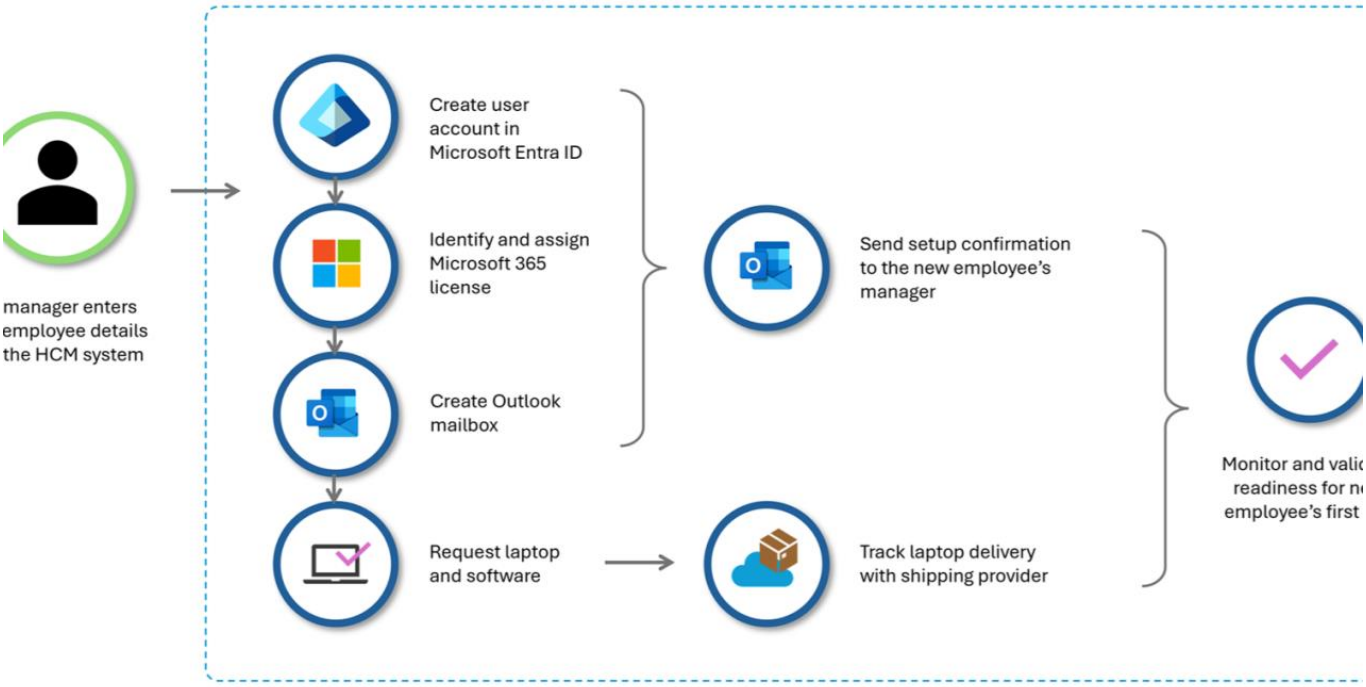

Activity 2: Import data

1. Open service now.
2. Click on All >> search for import sets
3. Select load data under system import sets
4. select create table
5. Give the the import set table name as: import employee
6. Choose the file which we created in the XL sheet.

7.The data is imported,click on personalized list

8.Add fields to the form.

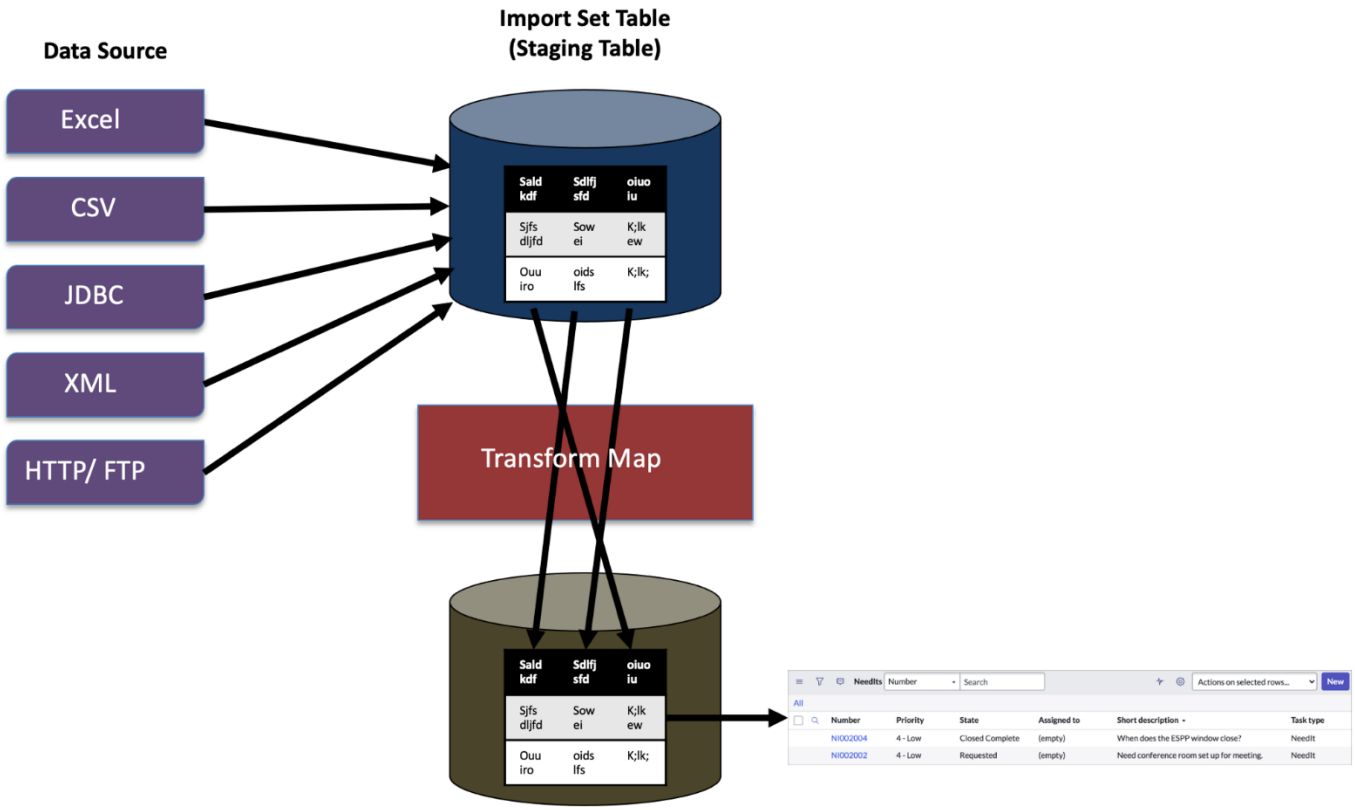

Target Table

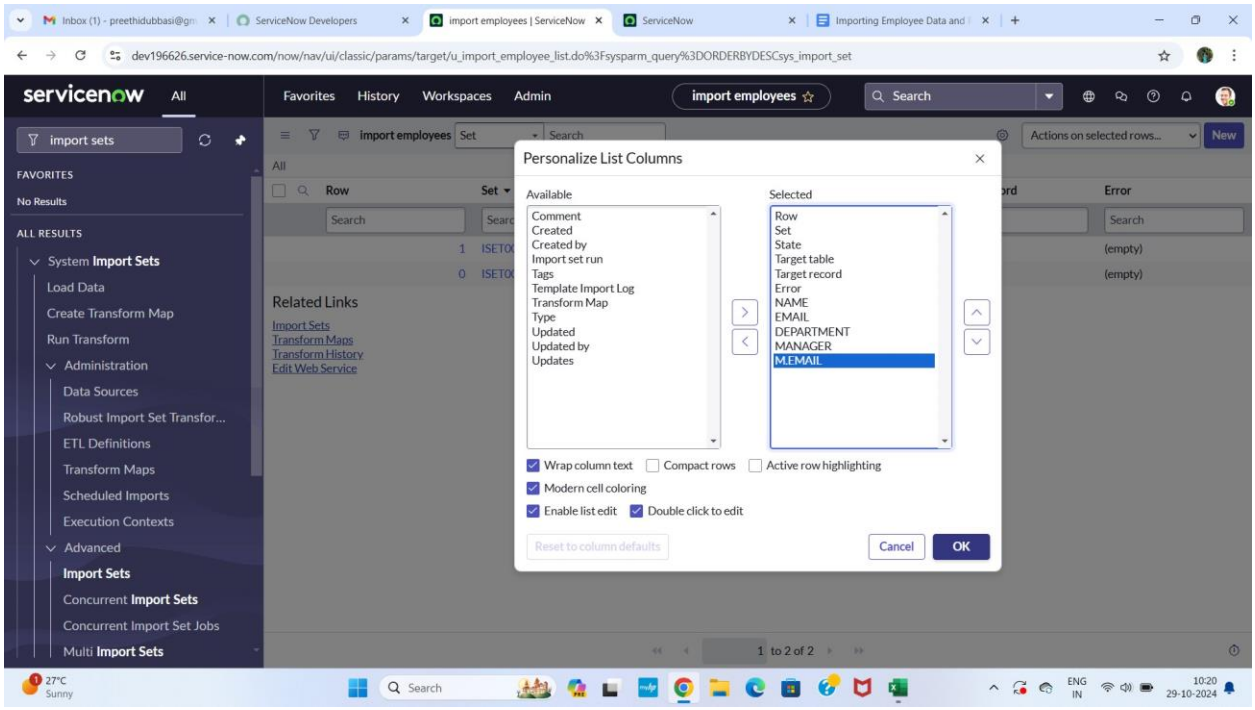

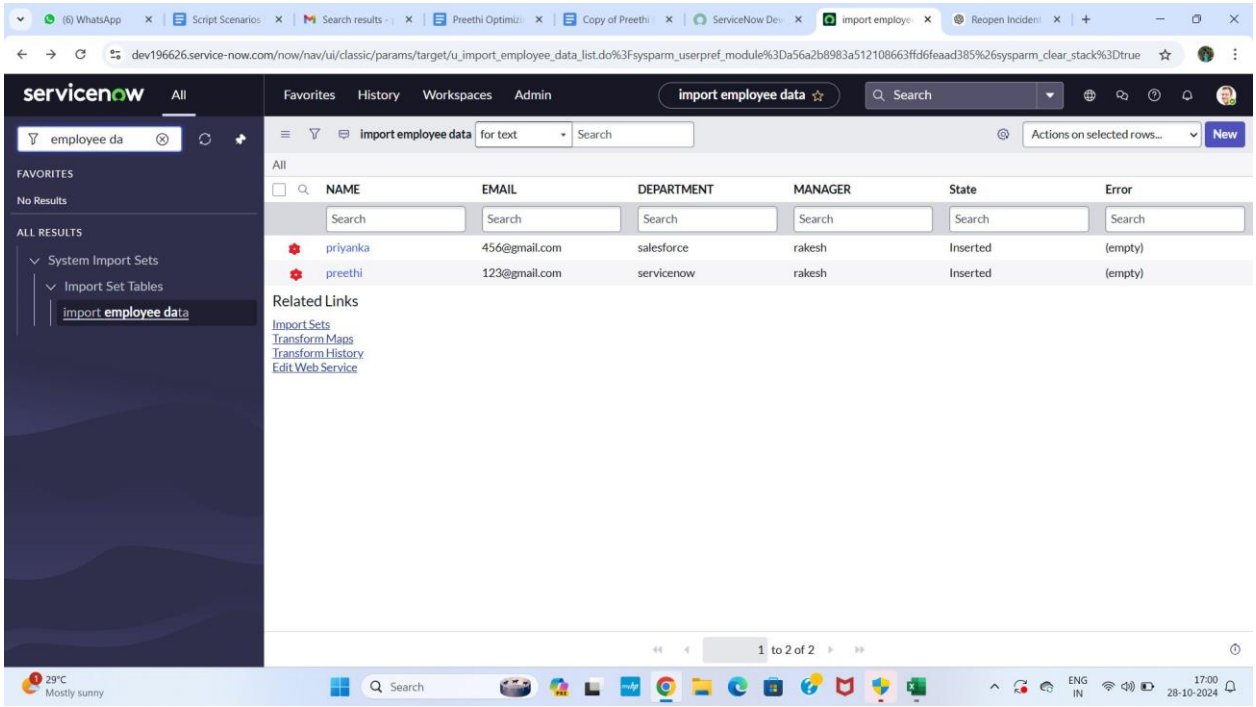

Activity 3: Create transform map

1. Open service now.
2. Click on All >> search for import set
3. Select create transform map under import sets
4. Click on new
5. Fill the following details to create a new transform map
6. Give name as: Employee data transform
7. Select source table: import employee data 8. Select target table: user[sys_user]
9. Save the form.

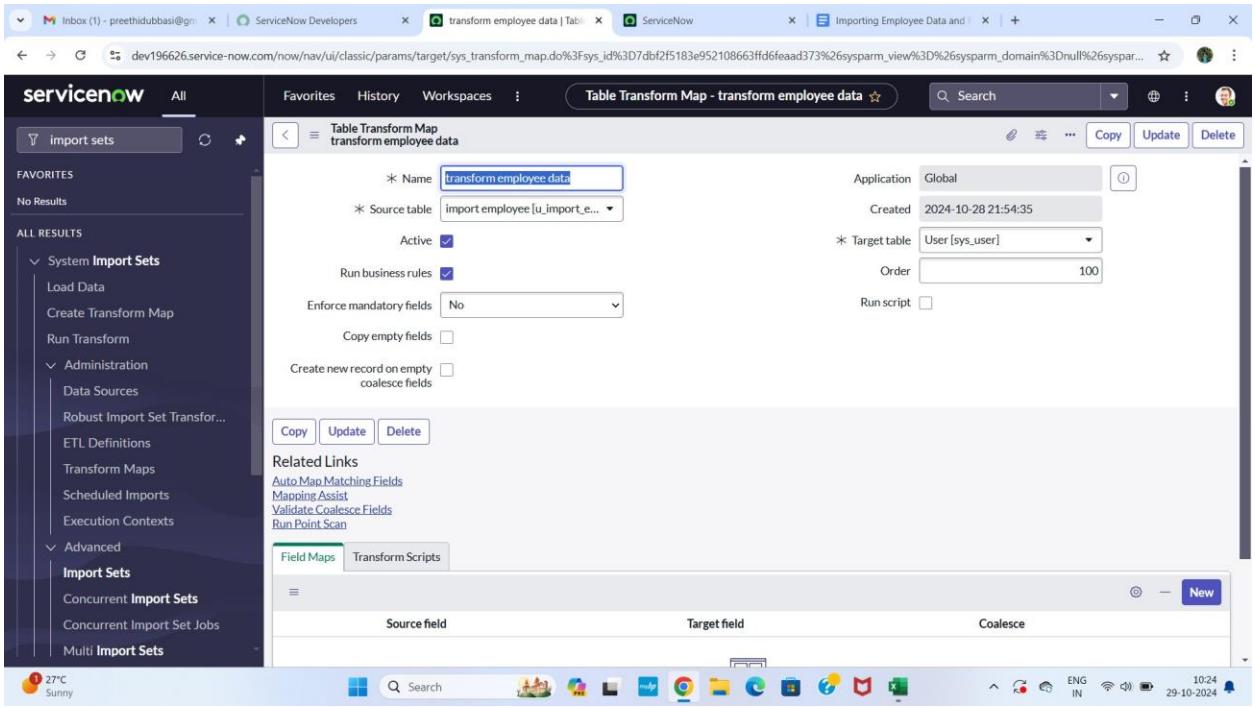

Activity 4: Match the fields using mapping assist

1. Scrolled down the created transform map form
2. Click on auto matching fields
3. Then in the mapping fields some fields are matched

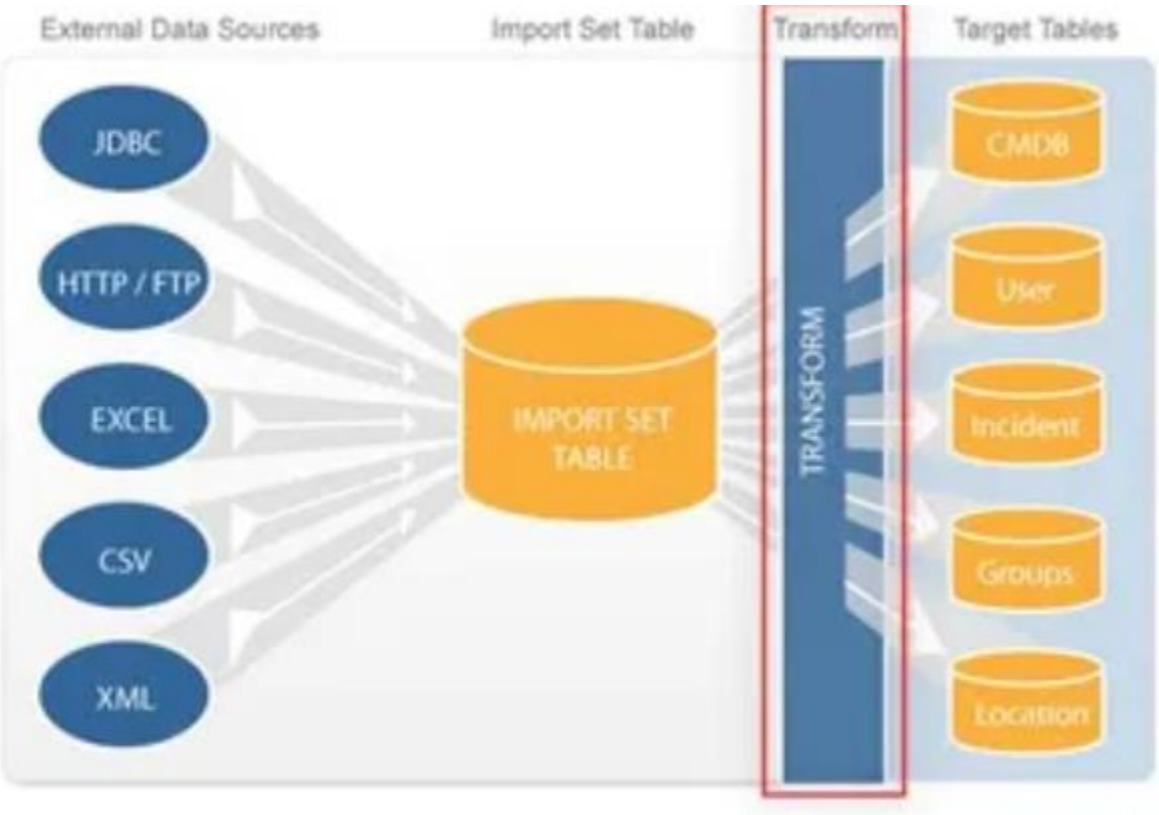

4. Using mapping assist map the manager field.
5. Select the fields which you are mapping in the staging table and target table
6. Select manager in source table and add 7. Select manager field in target table
8. Click on the save button.

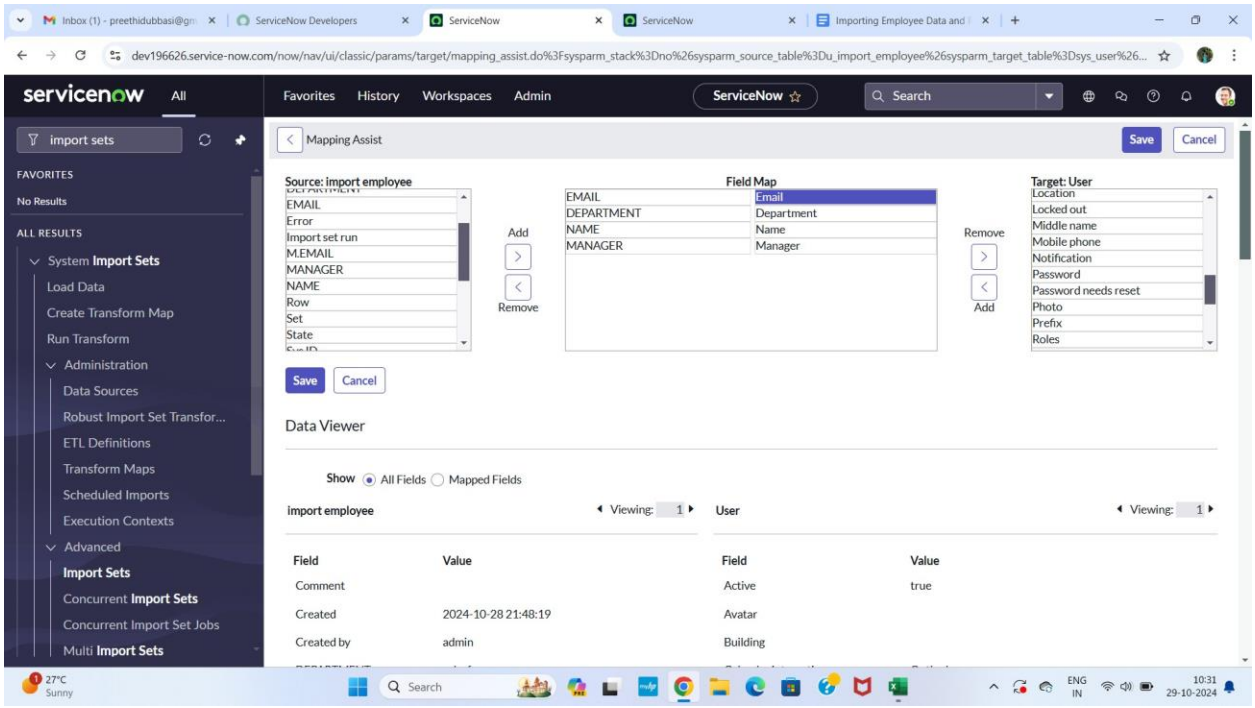

Activity 5: Transform the Data

1. Click on transform in the related links.
2. Click on transform.
3. Data's transform state is completed.

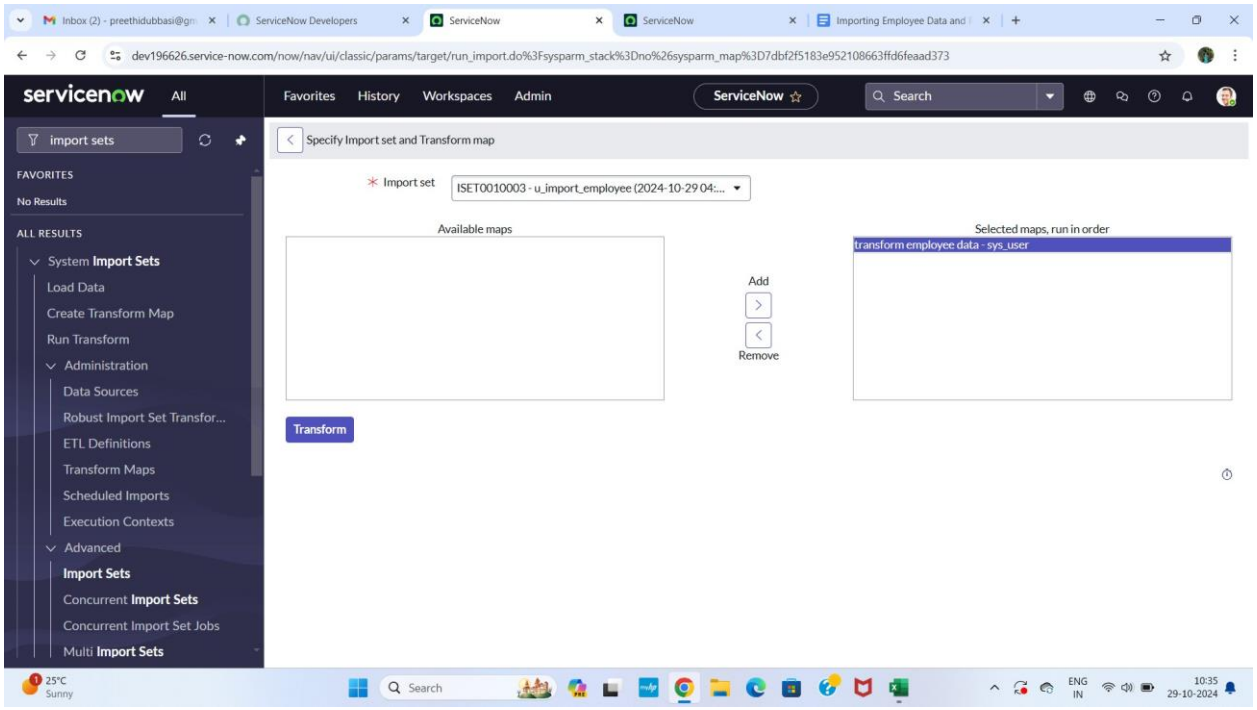

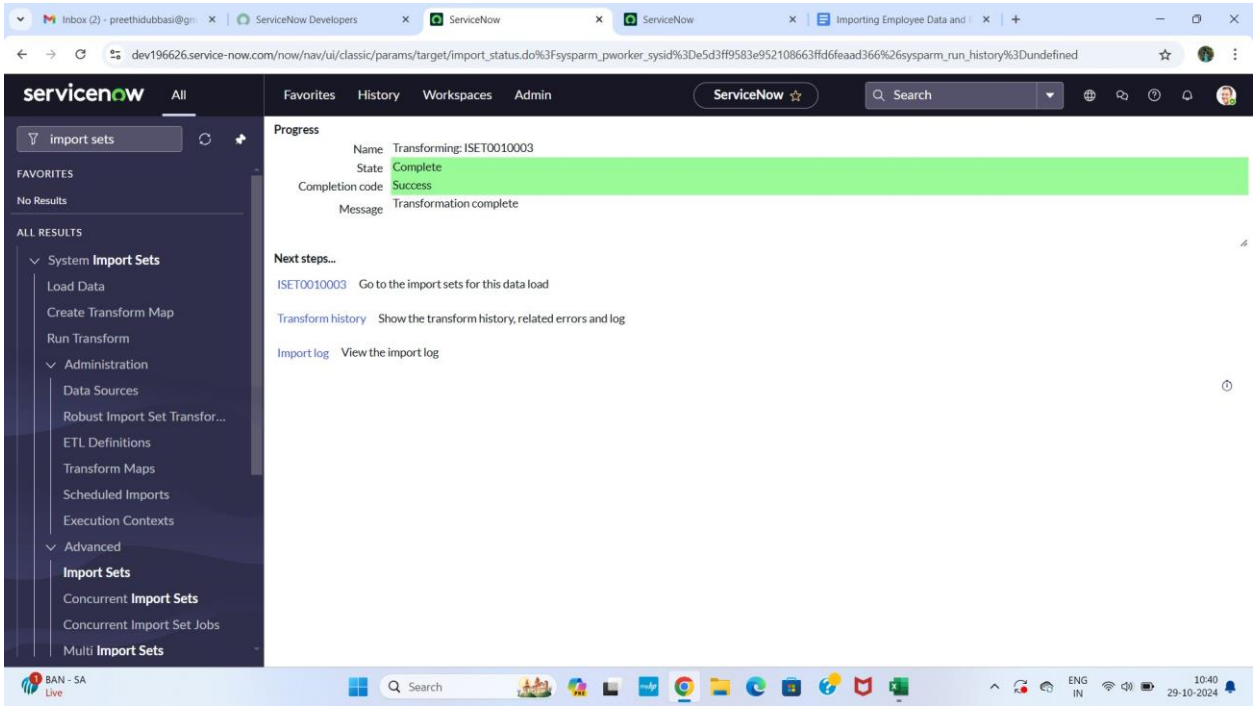

4. Click on ISET0010003 under next steps
5. Two rows are inserted.

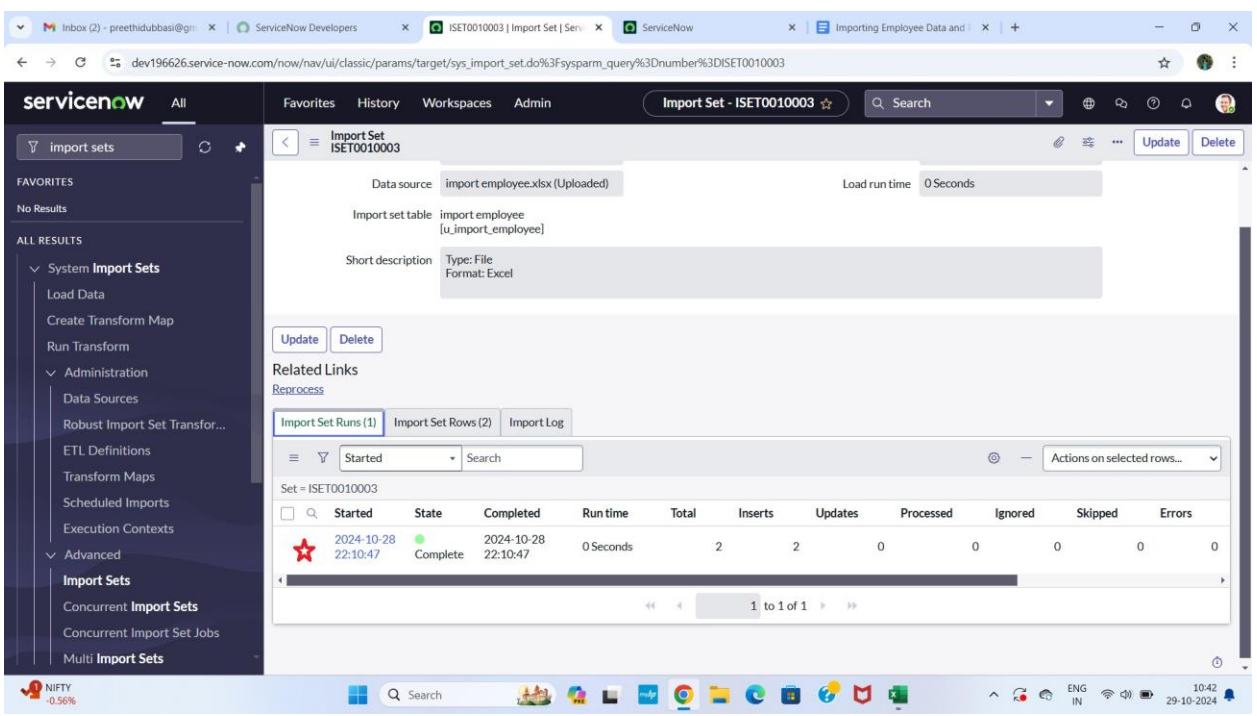

Milestone 2: Dot walking

Activity 1: Display department to the assigned to user

1. Open service now.
2. Click on All >> incident
3. Select create new under incidents
4. There is no field like department in the form
5. Email and manager fields are not visible

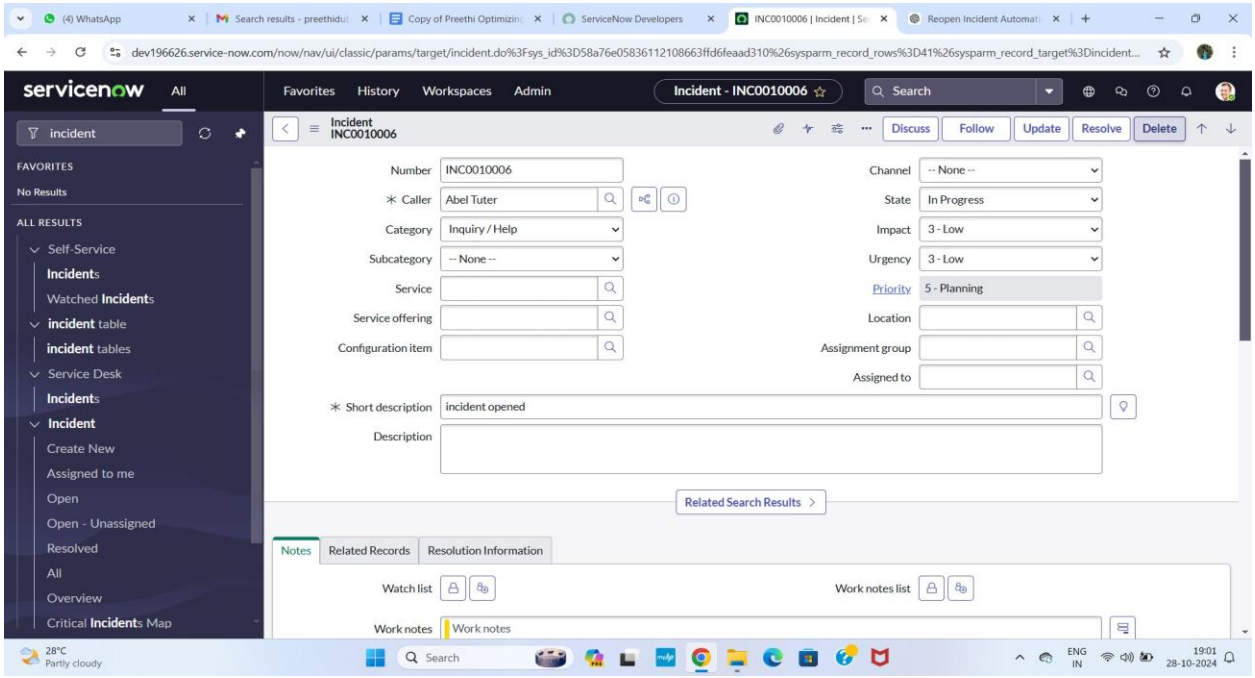

6. By using dot walking retrieve the data without opening the record
7. Click on context menu go to configure and select form layout 8. Select assigned to.department as mentioned below
9. Click on save.

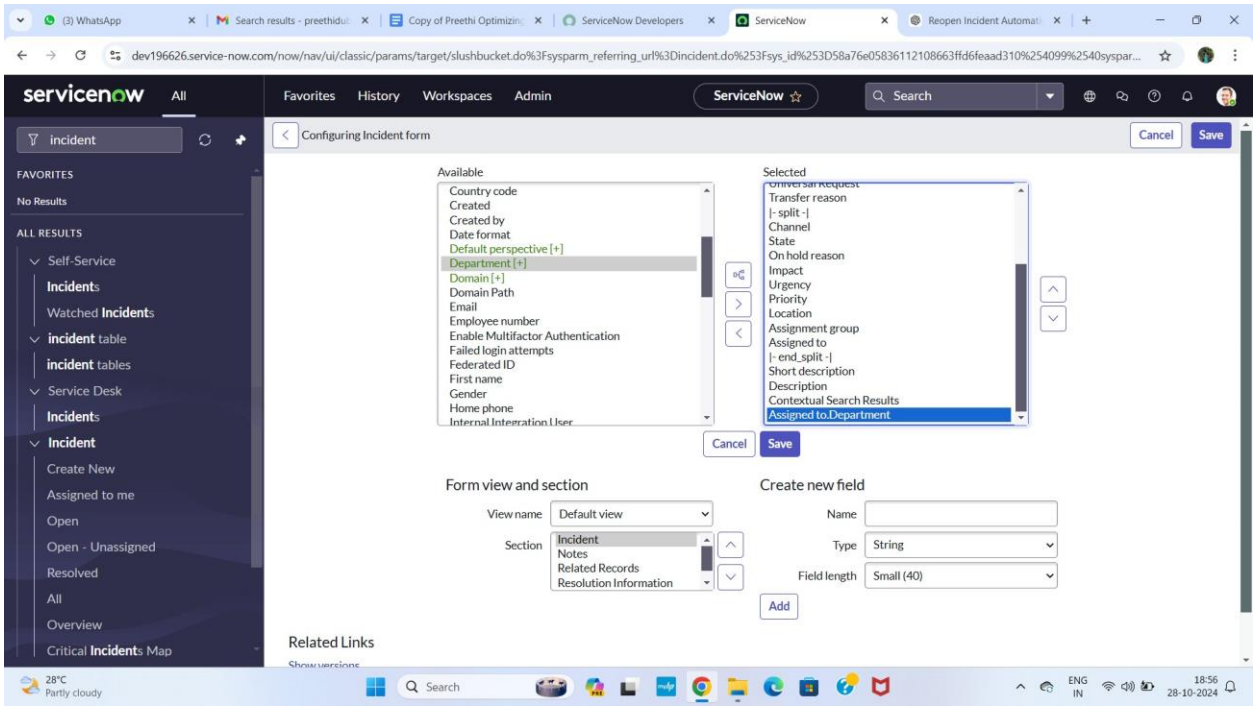

10. Add another field assignment.email. 11. Also add assignment.manager field
12. Click on save.

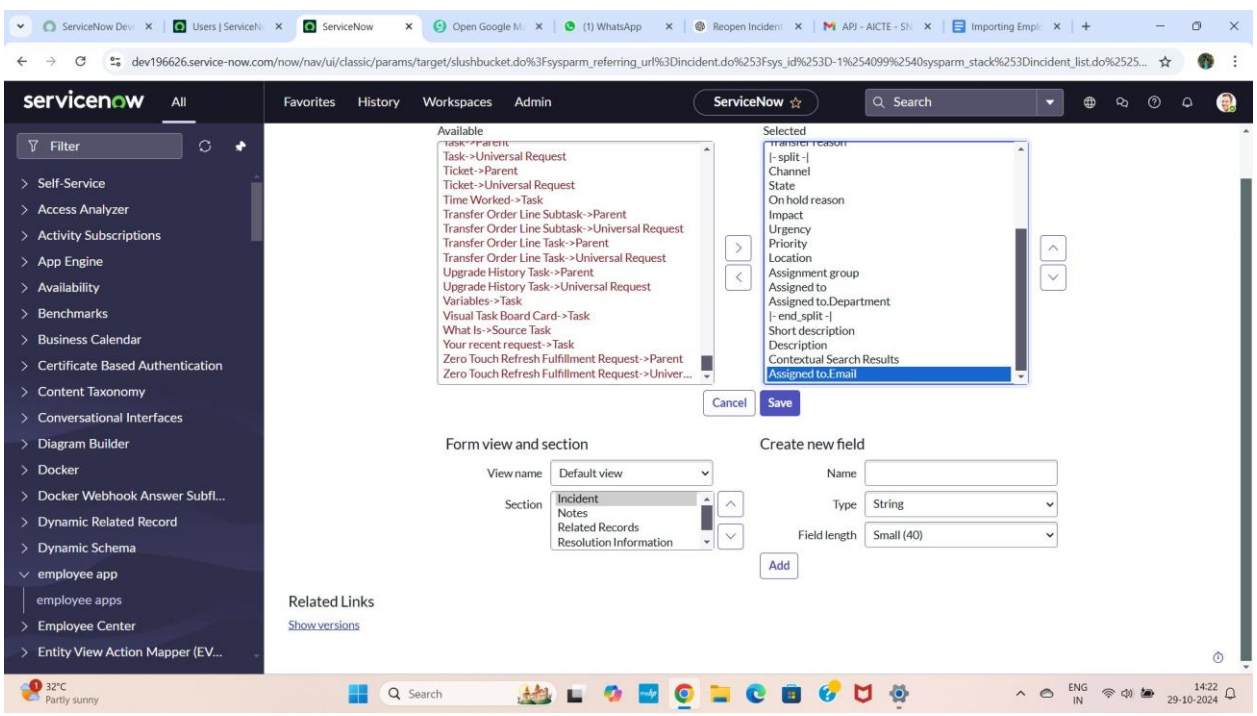

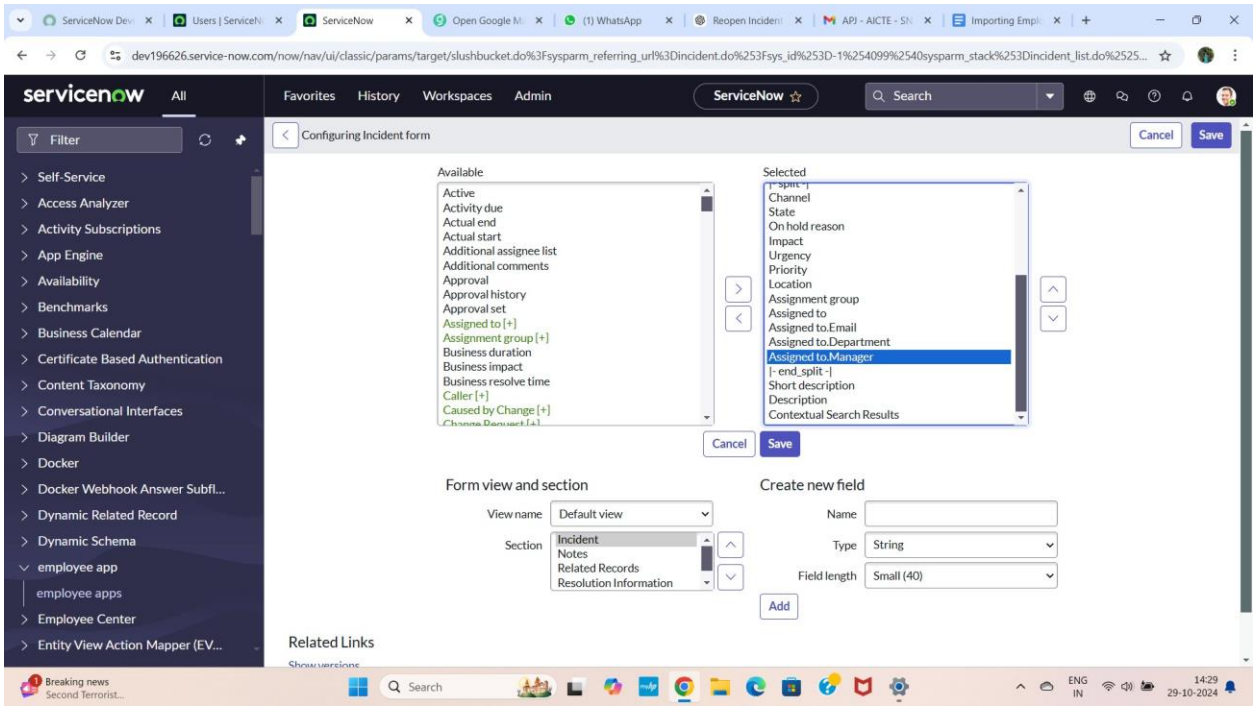

13. Open an incident form
14. Fill the mandatory fields and assigned to just imported user
15. Then department and email field is automatically filled

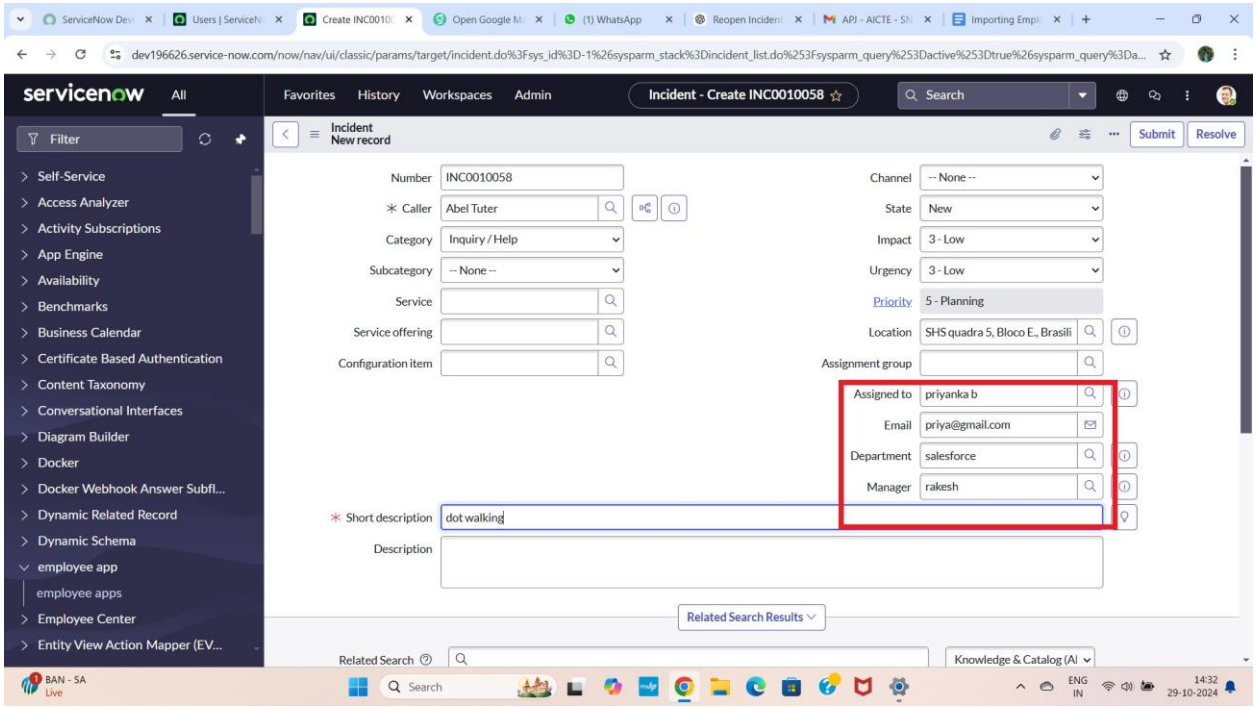

Milestone 3 : Dictionary override

Activity 1: Make the state to 3-moderate in incident

1. Take existing extended table or
2. Create one table as: incident table which is extended from task
3. So task table fields are automatically assign to extended table
4. Open the duplicate tab
5. Click on All> incident table
6. Open the incident table and priority have 4

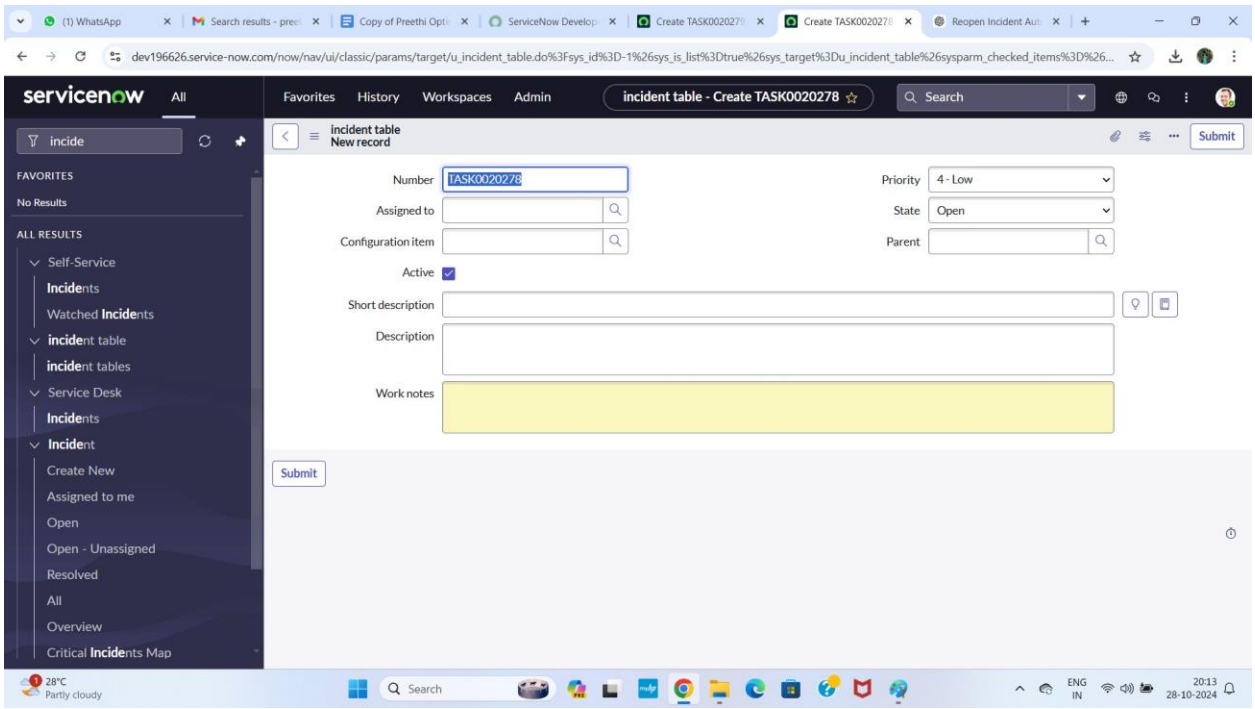

7. Open incident table tab
8. In columns select priority default value is 4 and task table have same default value.

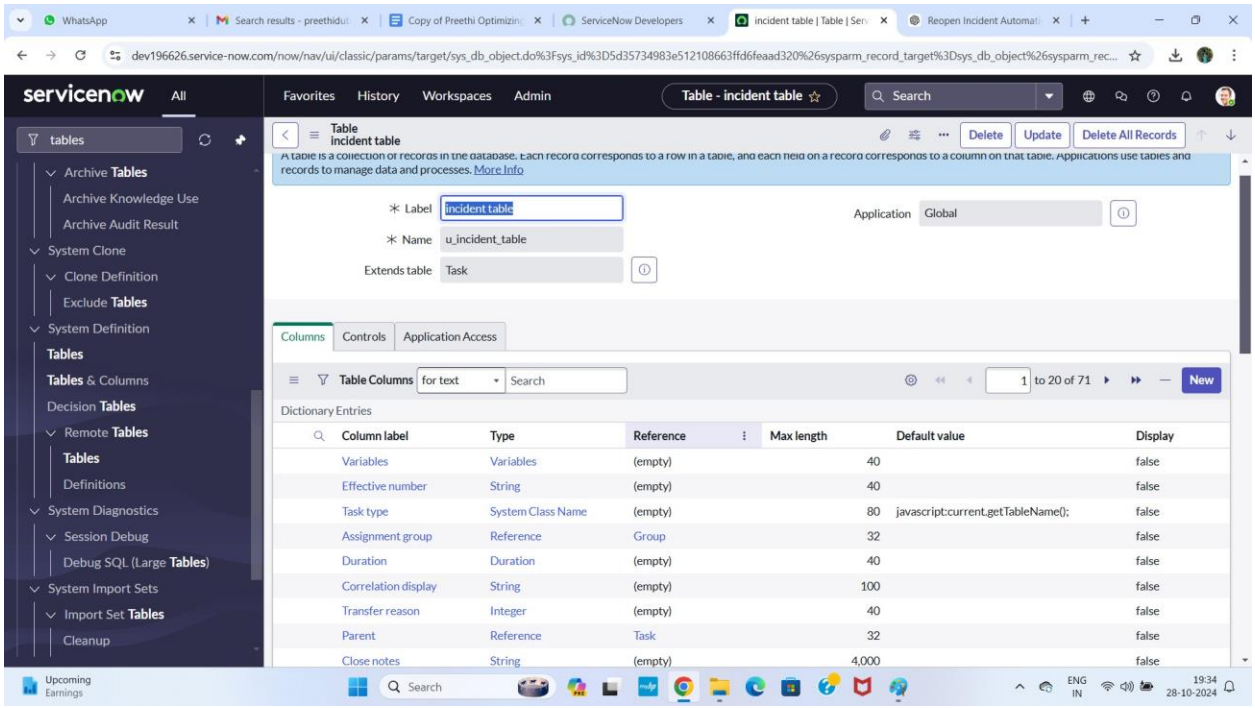

9. Use dictionary override method
10. Change the default value of priority field in one incident table
11. Scrolled down select dictionary override
12. Click on new
13. Select table as: incident table[u_incident_table]
14. Column name is priority
15. Click on override default value
16. Enter default value 3
17. Click on submit

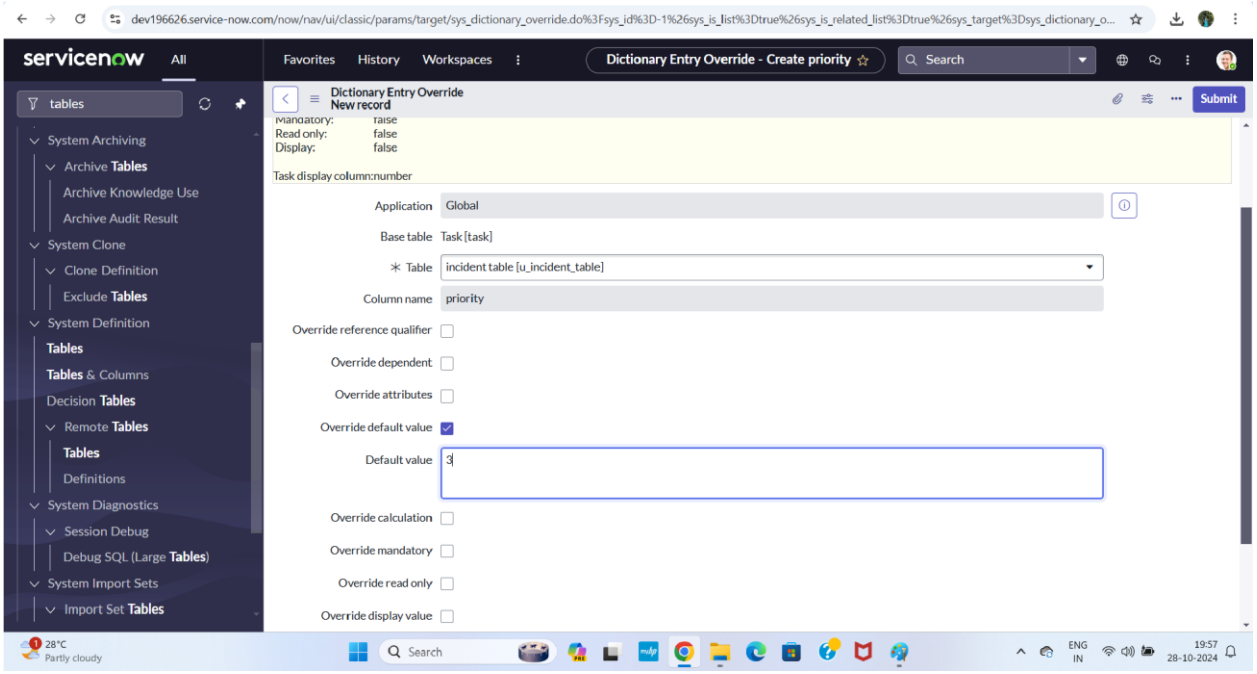

18. Open incident table and check the priority field
19. Priority is changes to 3-moderate

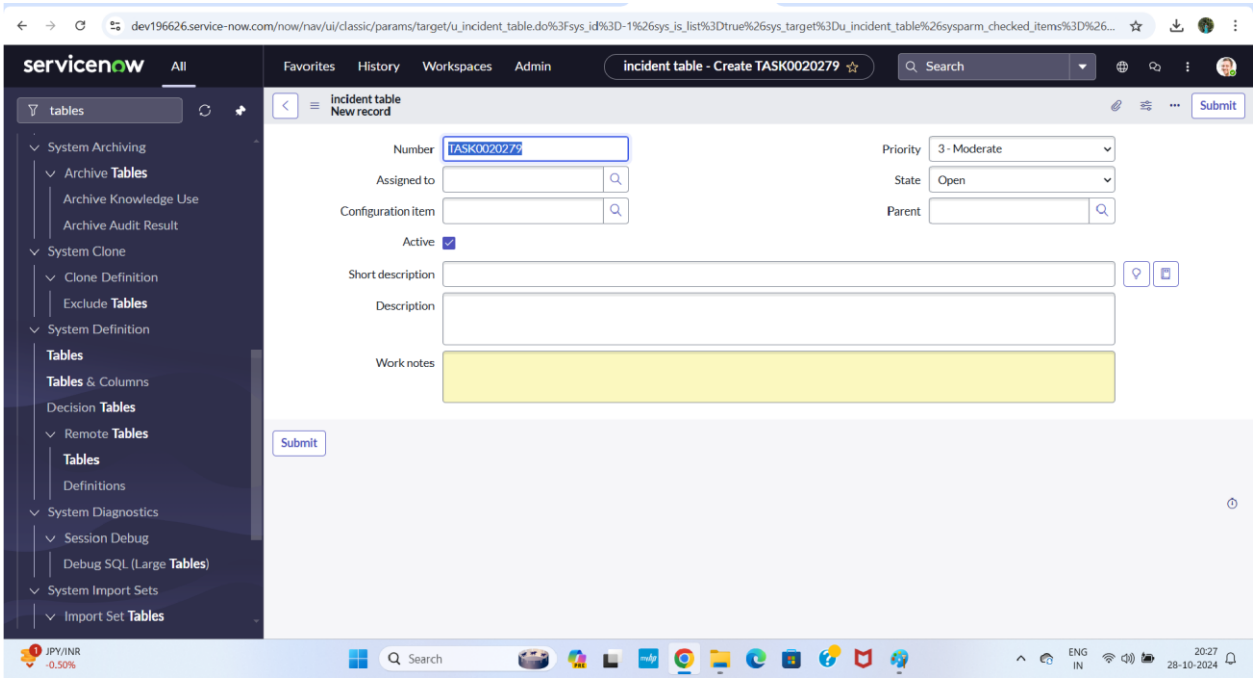

Conclusion :

In this scenario, we streamlined incident management in ServiceNow by automating the import of employee data, displaying department manager information directly on incidents, and setting a custom priority default specifically for incidents. This setup saves time, ensures data accuracy, and gives incident handlers quick access to relevant information, making incident resolution faster and more efficient.